

Notification of Street Closure

TO: All Agencies Concerned
FROM: City of Ormond Beach, Engineering Division
DATE: March 7TH, 2023

RE: Road Closure of S Old Kings Rd

S Old Kings Rd will be closed to through traffic from March 13, 2023 to March 19, 2023. This is to allow for a developer to install necessary utility connections. During the road closure, traffic will be detoured using S Orchard St and Division Ave, please expect some minimal delays. Local residents affected by the closure will not be able to use S Old Kings Rd to access W Granada Blvd, please use Hammock Ln or Division Ave to join the detour route. The roads in the Reflection’s Village Gated Community are privately own and should not be used as a detour route. Once work is complete the road will be opened and traffic will be permitted to resume.

If you have any questions regarding this closure, please contact the City of Ormond Beach Engineering Division at 386-676-3269.

NOTIFICATION LIST

	<u>Phone</u>	<u>Fax/E-mail</u>
EVAC Ambulance Service	386-252-4911	commsupervisors@vcso.us
Ormond Beach Fire Admin.	386-676-3255	firedepartmentallstaff@ormondbeach.org
Ormond Beach Police	386-677-0731	pdsupervisors@ormondbeach.org pdtrafficunit@ormondbeach.org
VCSO Communications	386-248-1777	commadmin@vcso.us
Ormond Beach Public Works	386-676-3220	pwofficeoperations@ormondbeach.org
Ormond Beach Post Office	386-676-0693	amy.c.carter@usps.gov
Volusia County School Trans	386-258-4677	386-258-4688
VOTRAN	386-756-7496	icotton@volusia.org
Fed Ex	386-274-2500	386-274-4741
Florida Highway Patrol Dispatch	407-737-2200	DOSORCC@flhsmv.gov



INSTALL ONE (1) TYPE III BARRICADE WITH ROAD CLOSED TO THRU TRAFFIC. SANDBAG ALL SIGNS & TYPE III BARRICADES.

SANDBAG ALL SIGNS & TYPE III BARRICADES. INSTALL TWO(2) TYPE III BARRICADES WITH ROAD CLOSED ON EACH SIDE OF THE WORK ZONE.

A & B

NOTE:
 (A) VMS BOARD AT REFLECTIONS VILLAGE DR WILL REMAIN AT THAT LOCATION THRU THE DURATION OF THE JOB. (A) VMS BOARD 200' SOUTH OF OLD MACON DR WILL BE MOVED TO THE (B) LOCATIONS WHEN JOB IS UP AND RUNNING.

A MESSAGE 7 DAYS BEFORE START:

Panel 1	Panel 2
ROAD CLOSURE BEGINS	3-13 23 TO 3-19-23

B DURING WORK:

Panel 1	Panel 2
OL KINGS CLOSED BETWEEN	REF. VILL DR & OLD MACON

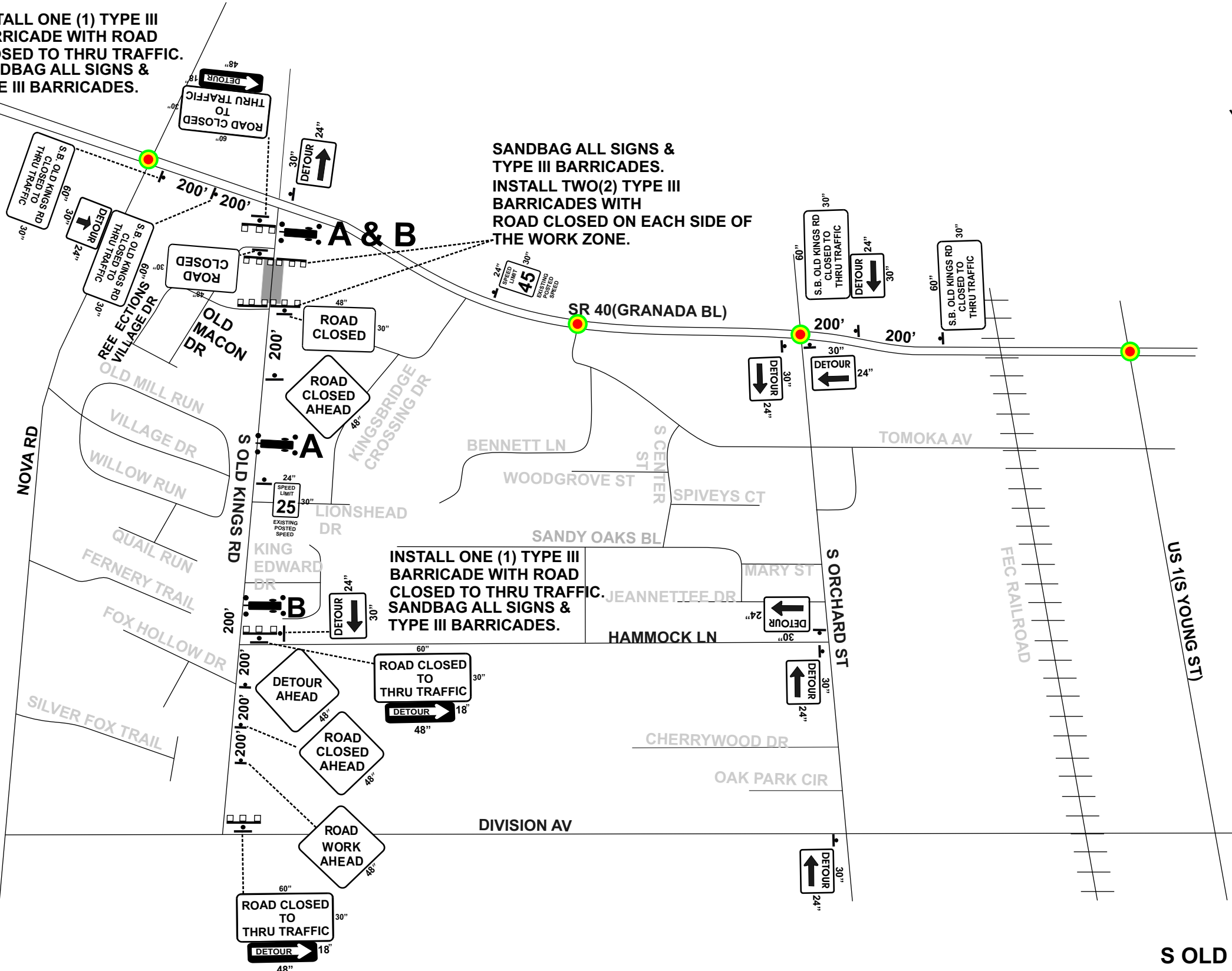

INSTALL ONE (1) TYPE III BARRICADE WITH ROAD CLOSED TO THRU TRAFFIC. SANDBAG ALL SIGNS & TYPE III BARRICADES.

NOTE:
 EMERGENCY AND RESIDENCE WILL NEED ACCESS TO THEIR PROPERTY AT ALL TIMES.

FDOT INDEX 102-660 WILL BE USED TO CONTROL PEDESTRIAN TRAFFIC.

LEGEND

- = SIGNS (POST MOUNTED SIGNS)
- = WORK ZONE
- = SIGNALIZED INTERSECTION
- = Variable Message Board(s) With Four (4) Orange/White Drums.
- = TYPE III BARRICADE

**S OLD KINGS RD
 ROAD CLOSURE
 ORMOND BEACH, FL**

DETOUR

PREPARED FOR:	JD WEBER CONSTRUCTION
DATE:	2-23-23
SCALE:	NONE
SHEET:	2 OF 2
DRAWN BY:	M. Sladowski-Better Barricades, Inc.
CERT. NUMBER:	53815