

Notification of Street Closure

TO: All Agencies Concerned
FROM: City of Ormond Beach, Engineering Division
DATE: June 16TH, 2022

RE: Road Closure of Wilmette Ave between N Orchard St & N Center St

On Monday, June 20, 2022, Wilmette Ave will be closed between N Orchard St & N Center St. This is to allow for Storm Water Improvements. During the road closure traffic will be detoured to Sterthaus Dr using N Center St & N Orchard St, please expect some minimal delays. Once work is complete the road will be opened and traffic will be permitted to resume.



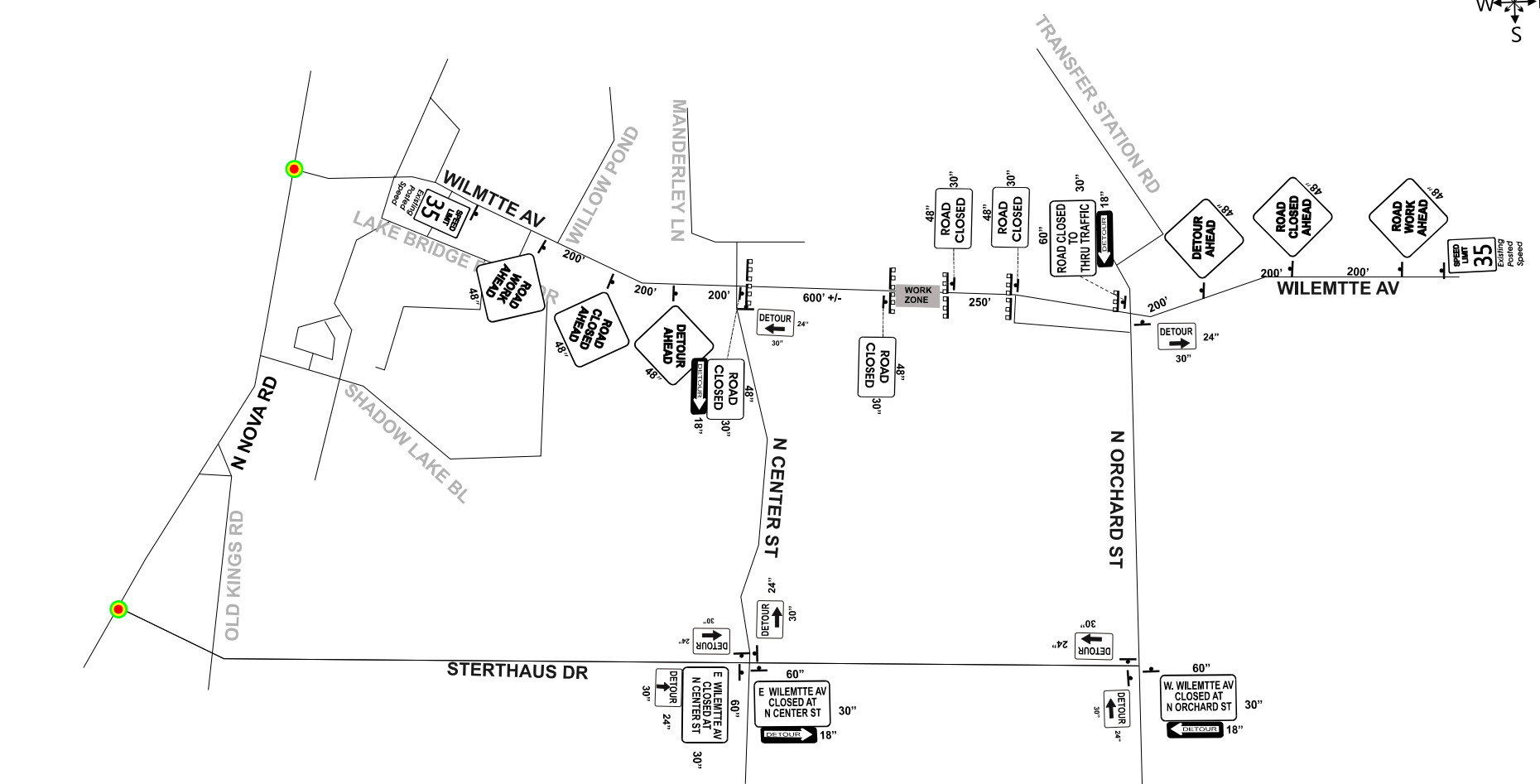
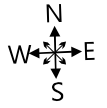

If you have any questions regarding this closure, please contact the City of Ormond Beach Engineering Division at 386-676-3269.

NOTIFICATION LIST

| | <u>Phone</u> | <u>Fax/E-mail</u> |
|---------------------------------|--------------|--|
| EVAC Ambulance Service | 386-252-4911 | commsupervisors@vcso.us |
| Ormond Beach Fire Admin. | 386-676-3255 | firedepartmentallstaff@ormondbeach.org |
| Ormond Beach Police | 386-677-0731 | pdsupervisors@ormondbeach.org pdtrafficunit@ormondbeach.org |
| VCSO Communications | 386-248-1777 | commadmin@vcso.us |
| Ormond Beach Public Works | 386-676-3220 | pwofficeoperations@ormondbeach.org |
| Ormond Beach Post Office | 386-676-0693 | amy.c.carter@usps.gov |
| Volusia County School Trans | 386-258-4677 | 386-258-4688 |
| VOTRAN | 386-756-7496 | icotton@volusia.org |
| Fed Ex | 386-274-2500 | 386-274-4741 |
| Florida Highway Patrol Dispatch | 407-737-2200 | DOSORCC@flhsmv.gov |



LEGEND

-  = TYPE III BARRICADE
-  = SIGNS (POST MOUNTED SIGNS)
-  = WORK ZONE
-  = SIGNALIZED INTERSECTION

**ROAD CLOSURE
WILMETTE AV
ORMOND BEACH, FL**

ROAD CLOSURE

| | |
|---------------|---------------------------------------|
| PREPARED FOR: | Weber Construction |
| DATE: | 05-03-22 |
| SCALE: | NONE |
| SHEET #: | 2 OF 3 |
| DRAWN BY: | M. Sladewski - Better Barricades, Inc |
| APPROVED BY: | |