

Notification of Street Closure

TO: All Agencies Concerned
FROM: City of Ormond Beach, Engineering Division
DATE: February 2, 2021

RE: Partial Turn Lane & Shoulder Closure of S Halifax Dr near E Granada Blvd

Beginning Wednesday, February 10, 2021, the eastern shoulder and on-street parking of S Halifax Dr near E Granada Blvd, next to the Ormond Beach Art Museum, will be closed. In addition, the right-hand turn lane on S Halifax Dr at E Granada Blvd will temporarily be reduced in length, the traffic pattern at the intersection will remain the same. This is to allow for construction of the Ormond Beach Art Museum Expansion. These daily closures are expected to continue throughout the duration of construction. During this closure, please carefully follow the traffic signs and markings. Once work is complete the shoulder and full turn lane will be reopened and normal usage will be permitted to resume.

If you have any questions regarding this closure, please contact the City of Ormond Beach Engineering Department at 386-676-3269.

NOTIFICATION LIST





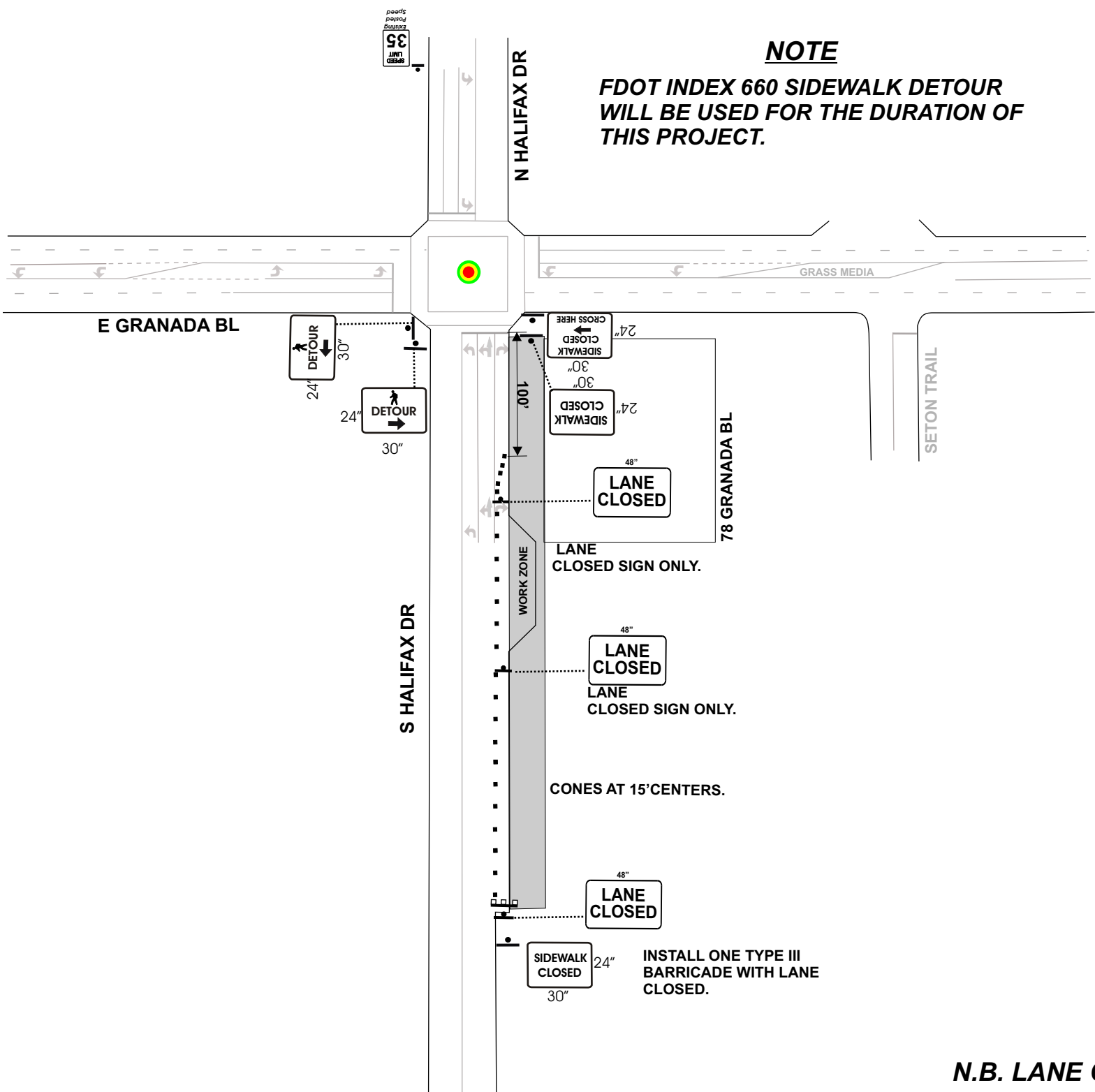
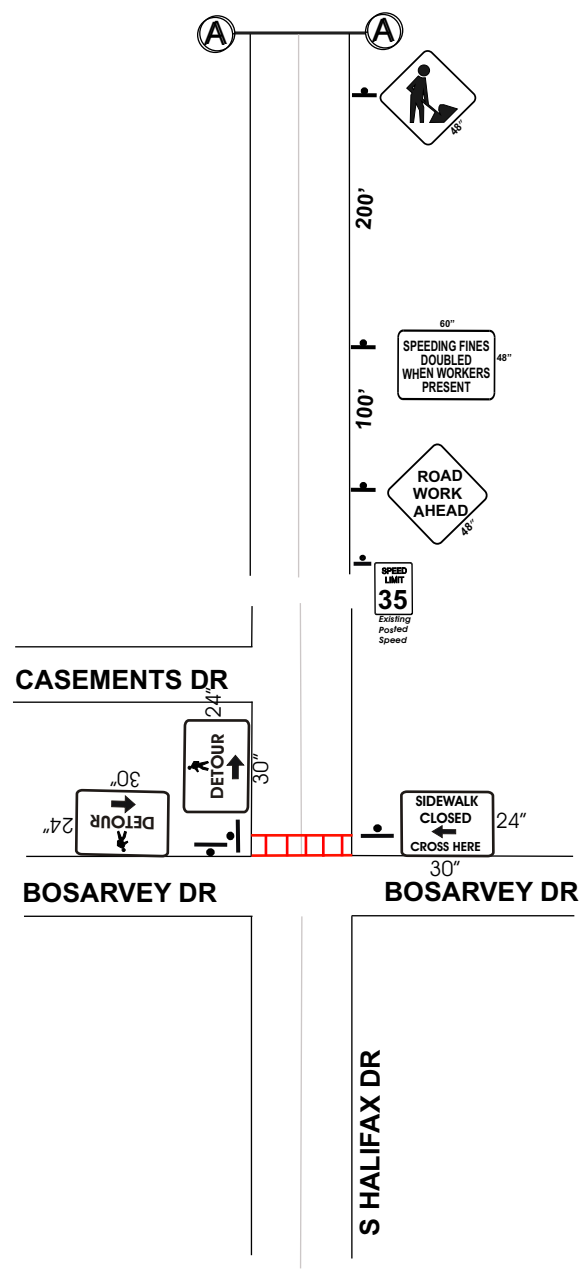

	<u>Phone</u>	<u>Fax/E-mail</u>
EVAC Ambulance Service	386-252-4911	commsupervisors@vcso.us
Ormond Beach Fire Admin.	386-676-3255	firedepartmentallstaff@ormondbeach.org
Ormond Beach Police	386-677-0731	pdsupervisors@ormondbeach.org pdtrafficunit@ormondbeach.org
VCSSO Communications	386-248-1777	commadmin@vcso.us
Ormond Beach Public Works	386-676-3220	pwofficeoperations@ormondbeach.org
Ormond Beach Post Office	386-676-0693	amy.c.carter@usps.gov
Volusia County School Trans	386-258-4677	386-258-4688
VOTRAN	386-756-7496	cmack@volusia.org
Fed Ex	386-274-2500	386-274-4741
Florida Highway Patrol Dispatch	407-737-2200	DOSORCC@flhsmv.gov



NOTE
 FDOT INDEX 660 SIDEWALK DETOUR
 WILL BE USED FOR THE DURATION OF
 THIS PROJECT.



LEGEND

-  = TEMPORARY WALKWAY
-  = TYPE III BARRICADE
-  = SIGNS (TEMPORARY STAND SIGNS)
-  = WORK ZONE
-  = FDOT 36" CONES 15' CENTERS
-  = SIGNALIZED INTERSECTION

N.B. LANE CLOSURE
 S. HALIFAX DR
 ORMOND BEACH, FL

LANE CLOSURE	
PREPARED FOR:	BOMAR CONSTRUCTION
DATE:	1-6-21
SCALE:	NONE
SHEET #:	2 OF 4
DRAWN BY:	M. Sladewski - Better Barricades, Inc
APPROVED BY:	