

A SUBDIVISION PLAT OF ORMOND CROSSINGS PHASE B

LOCATED IN GOVERNMENT SECTIONS 26 & 35
TOWNSHIP 13 SOUTH, RANGE 31 EAST
CITY OF ORMOND BEACH, VOLUSIA COUNTY, FLORIDA

MAP BOOK _____, PAGE _____



0' 60' 120' 240'
SCALE 1" = 120'

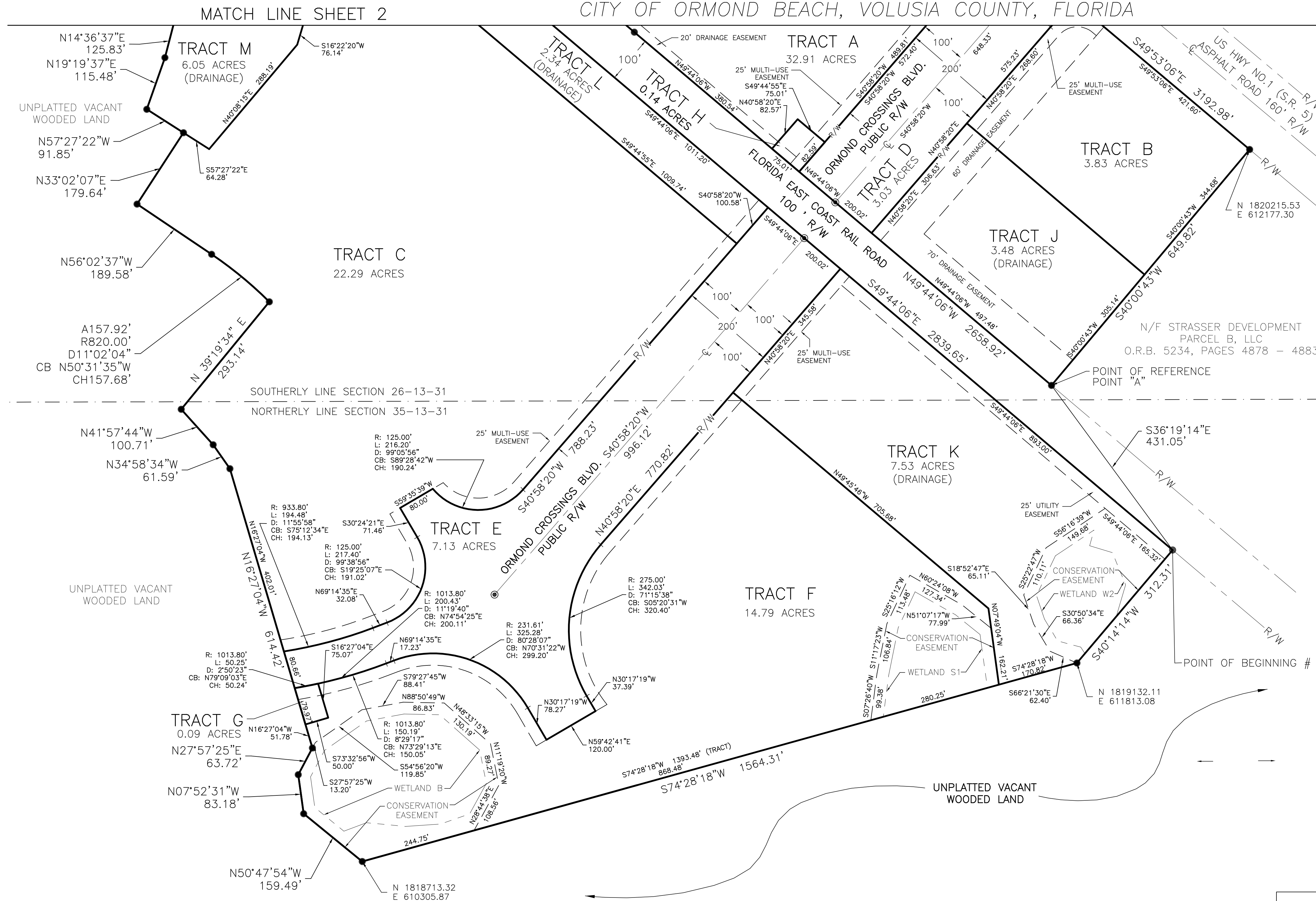

LEGEND / ABBREVIATIONS:

- | | |
|---|--|
| R/W - RIGHT-OF-WAY | POB - POINT OF BEGINNING |
| SR - STATE ROAD | T/W - TOGETHER WITH |
| CL - CENTERLINE | POR - POINT OF REFERENCE |
| MB - MAP BOOK | ORB - OFFICIAL RECORDS BOOK |
| PG - PAGE | D - DELTA (ANGLE) |
| ○ - FIR (FOUND IRON ROD) | R - RADIUS |
| AS NOTED | L - ARC (LENGTH) |
| ● - SIR - SET 1/2" DIAMETER IRON ROD WITH CAP (KUHAR LB 7991) | CH - CHORD (LENGTH) |
| | CB - CHORD BEARING |
| MH: MANHOLE | RLS - REGISTERED LAND SURVEYOR |
| SS: SANITARY SEWER | PCP - PERMANENT CONTROL POINT |
| PLAT: RECORDED DATA | LB - LICENSED BUSINESS |
| MEAS: FIELD MEASURED DATA | DESC - REFERENCE PER LEGAL DESCRIPTION |
| HWY: HIGHWAY | |
| S.R.: STATE ROAD | Δ : SIGNAGE |
| ● SET PERMANENT CONTROL POINT (PCP) NAIL & DISK # 7991 | ⊗ : UTILITY POLE |

KUHAR
SURVEYING AND MAPPING, LLC

112 OCEAN GROVE DRIVE, ORMOND BEACH, FL 32176
386-295-8051 - www.kuharsurveying.com

LB 7991
LS (PSM) 6105

SHEET 3 OF 3