

A SUBDIVISION PLAT OF
ORMOND CROSSINGS PHASE B

LOCATED IN GOVERNMENT SECTIONS 26 & 35
 TOWNSHIP 13 SOUTH, RANGE 31 EAST
 CITY OF ORMOND BEACH, VOLUSIA COUNTY, FLORIDA

MAP BOOK _____, PAGE _____

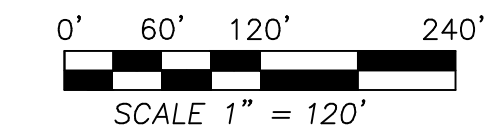

LEGEND / ABBREVIATIONS:

- | | |
|--|---|
| R/W - RIGHT-OF-WAY | POB - POINT OF BEGINNING |
| SR - STATE ROAD | T/W - TOGETHER WITH |
| CL - CENTERLINE | POR - POINT OF REFERENCE |
| MB - MAP BOOK | ORB - OFFICIAL RECORDS BOOK |
| PG - PAGE | D - DELTA (ANGLE) |
| ○ - FIR (FOUND IRON ROD)
AS NOTED | R - RADIUS |
| ● - SIR - SET 1/2" DIAMETER IRON
ROD WITH CAP (KUJAR LB 7991) | L - ARC (LENGTH) |
| MH: MANHOLE | CH - CHORD (LENGTH) |
| SS: SANITARY SEWER | CB - CHORD BEARING |
| PLAT: RECORDED DATA | RLS - REGISTERED LAND SURVEYOR |
| MEAS: FIELD MEASURED DATA | PCP - PERMANENT CONTROL POINT |
| HWY: HIGHWAY | LB - LICENSED BUSINESS |
| S.R.: STATE ROAD | DESC - REFERENCE PER
LEGAL DESCRIPTION |
| ⊙ - SET PERMANENT CONTROL POINT
(PCP) NAIL & DISK # 7991 | Δ : SIGNAGE |
| | ⊘ : UTILITY POLE |

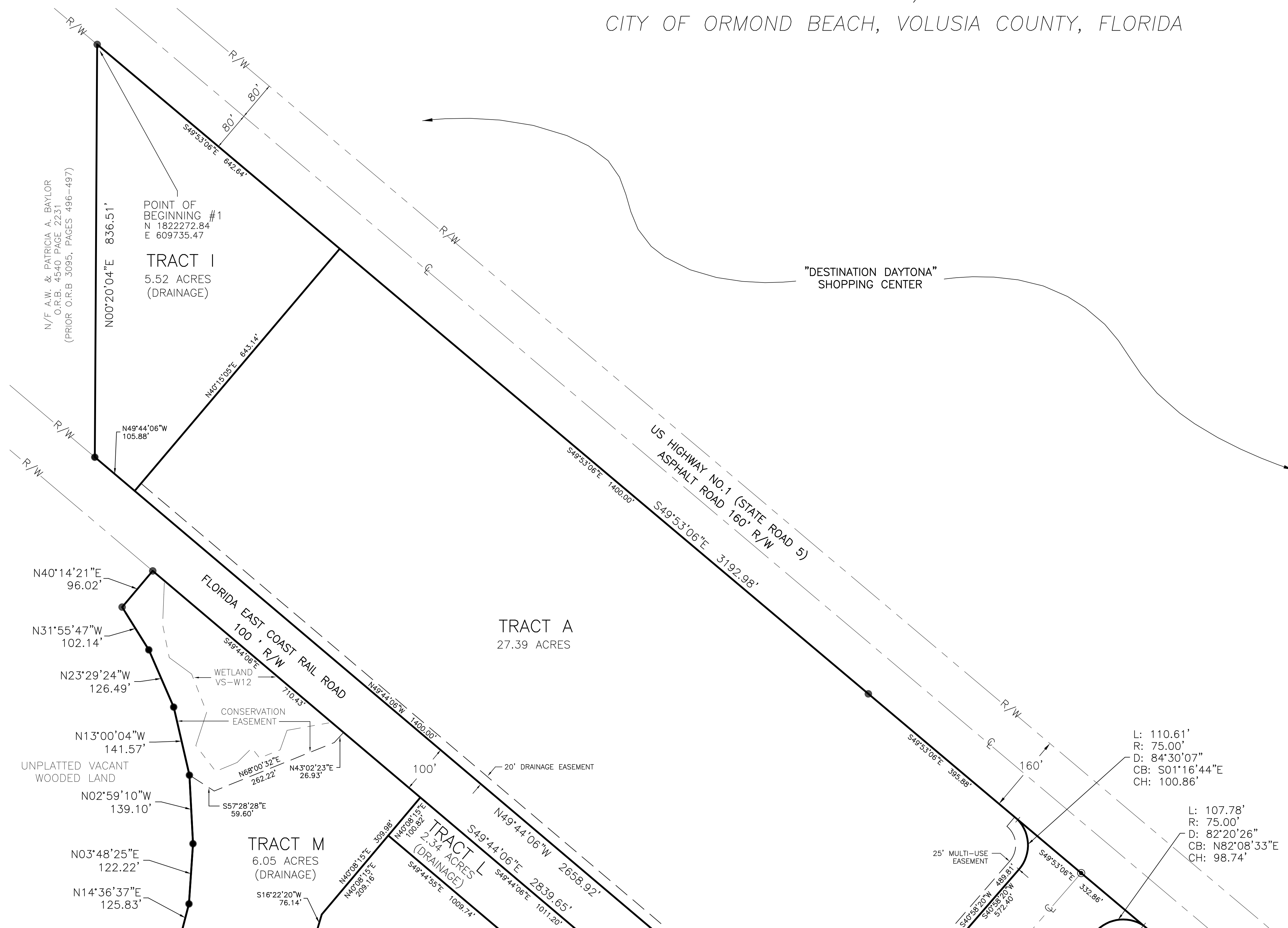

MATCH LINE SHEET 3

KUHAR
SURVEYING AND MAPPING, LLC

112 OCEAN GROVE DRIVE, ORMOND BEACH, FL 32176
 386-295-8051 - www.kuharsurveying.com

LB 7991
 LS (PSM) 6105

SHEET 2 OF 3